

"Primeira Essência"

Arr.: M.M.Pr. Marcos Luiz Mendes Feitosa

Maestoso

"Primeira Essência"
By M.M.Pr. Marcos Feitosa
Partitura completa

5 **A** C G/B F/A Em/G F C²/E Dm⁷ G^{SUS}

Base

Só Piano e Contrabaixo (uma articulação por acorde)

9 C G/B F/A Em/G F C²/E Dm⁷ G^{SUS}

Base

TUTTI base, com marcação

13

Flautas Doces

Saxofones

Sax. bar.

Violinos

III Violino/Viola

IV Violino Facilitado

Viola

Violoncelo

Contrabaixo

Base

mf

mf

mf

mf

mf

mf

F G C C/E Fmaj⁷ C²/E Dm⁷ F/C G/B N.C.

a2

"Primeira Essência"
By M.M.Pr. Marcos Feitosa
Partitura completa

23

Flautas Doces

Flautas

Clarinetes

Saxofones

Sax. bar.

Trompetes

Trompas

Trombones

Bombardino (C)

Tuba (Bb)

Violinos

III Violino/Viola

IV Violino Facilitado

Viola

Violoncelo

Contrabaixo

Base

F C/E Dm7 G^{SUS} C G/B Am Em⁷/G C²/G

"Primeira Essência"
By M.M.Pr. Marcos Feitosa
Partitura completa

27

Flautas Doces

Flautas

Clarinetes

Saxofones

Sax. bar.

Trompetes

Trompas

Trombones

Bombardino (C)

Tuba (Bb)

Violinos

III Violino/Viola

IV Violino Facilitado

Viola

Violoncelo

Contrabaixo

Base

F C/E Dm⁷ G^{SUS} G C Fm⁶/C

ACALMAR

"Primeira Essência"
By M.M.Pr. Marcos Feitosa
Partitura completa

31 **C**

Flautas

Clarinetes

Saxofones

Sax. bar.

Trompetes

Trompas

Trombones

Bombardino (C)

Tuba (Bb)

Violinos

III Violino/Viola

IV Violino Facilitado

Viola

Violoncelo

Contrabaixo

Base

C G/B F/A Em/G F C²/E Dm⁷ G^{SUS} C G/B

Voltar marcação

"Primeira Essência"
By M.M.Pr. Marcos Feitosa
Partitura completa

36

Flautas

Clarinetes

Saxofones

Sax. bar.

Trompetes

Trompas

Trombones

Bombardino (C)

Tuba (Bb)

Violinos

III Violino/Viola

IV Violino Facilitado

Viola

Violoncelo

Contrabaixo

Base

F/A Em/G F C²/E Dm⁷ G^{SUS} F

mf

mf

a2

"Primeira Essência"
By M.M.Pr. Marcos Feitosa
Partitura completa

40

Flautas

Clarinetes

Saxofones

Sax. bar.

Trompetes

Trompas

Trombones

Bombardino (C)

Tuba (Bb)

Violinos

III Violino/Viola

IV Violino Facilitado

Viola

Violoncelo

Contrabaixo

Base

G C C/E Fmaj7 C²/E Dm⁷ F/C

"Primeira Essência"
By M.M.Pr. Marcos Feitosa
Partitura completa

44

Flautas

Clarinetes

Saxofones

Sax. bar.

Trompetes

Trompas

Trombones

Bombardino (C)

Tuba (Bb)

Violinos

III Violino/Viola

IV Violino Facilitado

Viola

Violoncelo

Contrabaixo

Base

a4

tr

D

G/B N.C. F F Dm7 Gsus C G/B

"Primeira Essência"
By M.M.Pr. Marcos Feitosa
Partitura completa

48

Flautas

Clarinetes

Saxofones

Sax. bar.

Trompetes

Trompas

Trombones

Bombardino (C)

Tuba (Bb)

Violinos

III Violino/Viola

IV Violino Facilitado

Viola

Violoncelo

Contrabaixo

Base

Am Em⁷/G F C/E Dm⁷ G^{sus} C G/B

"Primeira Essência"
By M.M.Pr. Marcos Feitosa
Partitura completa

52

Flautas

Clarinetes

Saxofones

Sax. bar.

Trompetes

Trompas

Trombones

Bombardino (C)

Tuba (Bb)

Violinos

III Violino/Viola

IV Violino Facilitado

Viola

Violoncelo

Contrabaixo

Base

Am Em7/G C2/G F C/E Dm7 G^{SUS} G F G

"Primeira Essência"
By M.M.Pr. Marcos Feitosa
Partitura completa

56 **E**

Flautas Doces

Flautas *f*

Clarinetes *f*

Saxofones *f* a4 a4

Sax. bar. *f*

Trompetes

Trompas *f*

Trombones *f*

Bombardino (C) *f*

Tuba (Bb) *f*

Violinos *f*

III Violino/Viola *f*

IV Violino Facilitado *f*

Viola *f*

Violoncelo *f*

Contrabaixo *f*

Base Am fmaj7

Piano (região média/grave)

"Primeira Essência"
By M.M.Pr. Marcos Feitosa
Partitura completa

59

Flautas Doces

Flautas

Clarinetes

Saxofones

Sax. bar.

Trompetes

Trompas

Trombones

Bombardino (C)

Tuba (Bb)

Violinos

III Violino/Viola

IV Violino Facilitado

Viola

Violoncelo

Contrabaixo

Base

a4

C F/C C G C/G G

"Primeira Essência"
By M.M.Pr. Marcos Feitosa
Partitura completa

64

Flautas Doces

Flautas

Clarinetes

Saxofones

Sax. bar.

Trompetes

Trompas

Trombones

Bombardino (C)

Tuba (Bb)

Violinos

III Violino/Viola

IV Violino Facilitado

Viola

Violoncelo

Contrabaixo

Base

Am

Fmaj7

"Primeira Essência"
By M.M.Pr. Marcos Feitosa
Partitura completa

67

Flautas Doces

Flautas

Clarinetes

Saxofones

Sax. bar.

Trompetes

Trompas

Trombones

Bombardino (C)

Tuba (Bb)

Violinos

III Violino/Viola

IV Violino Facilitado

Viola

Violoncelo

Contrabaixo

Base

C G/B Am Am Em7 Em7 F F C2/E C2/E

"Primeira Essência"
By M.M.Pr. Marcos Feitosa
Partitura completa

74 *rall.*

Flautas Doces

Flautas

Clarinetes

Saxofones

Sax. bar.

Trompetes

Trompas

Trombones

Bombardino (C)

Tuba (Bb)

Violinos

III Violino/Viola

IV Violino Facilitado

Viola

Violoncelo

Contrabaixo

Base

1.

3.

mf

2.

a2

4. (v3)

2.

3.

1.

mf

mf

mf

mf

mf

mf

F C/E Dm7 G^{sus} G Am C²/G Fmaj7 G^{sus} G

"Primeira Essência"

Arr.: M.M.Pr. Marcos Luiz Mendes Feitosa

Flauta Doce Soprano

Maestoso

2

A

16

21

B

10

C

16

D

9

E

60

4

9

rall..

"Primeira Essência"

Arr.: M.M.Pr. Marcos Luiz Mendes Feitosa

Flauta Doce Contralto (F)

Maestoso

2

A

16

21

B

10

C

16

D

9

E

60

4

9

rall.

"Primeira Essência"

Arr.: M.M.Pr. Marcos Luiz Mendes Feitosa

Flauta Doce Tenor

Maestoso

2 **A** **16**

21 **B** **10** **C** **16** **D** **9** **E**

60 **4** **9** *rall.*

"Primeira Essência"

Arr.: M.M.Pr. Marcos Luiz Mendes Feitosa

Flautim

Maestoso

2 **A** **16** **B** **10**

31 **C** **16** **D** **tr**

51 **E** **f** **tr**

58 **4**

69 **tr**

74 **2** *rall.*

"Primeira Essência"

Arr.: M.M.Pr. Marcos Luiz Mendes Feitosa

I Flauta

Maestoso

2 **A** **16** **B**

f *>* *mf*

24 **C** **3** **8**

39 *mf*

45 **D** *tr*

50 *tr*

56 **E** **4** *f*

67 *tr*

73 *rall.*

"Primeira Essência"

Arr.: M.M.Pr. Marcos Luiz Mendes Feitosa

II Flauta

Maestoso

2 **A** **16** **B**

f *mf*

23 **C** **3** **8**

39 *mf*

45 **D** *tr*

50 *tr*

56 **E** **4** *f*

67

73 *rall.*

"Primeira Essência"

Arr.: M.M.Pr. Marcos Luiz Mendes Feitosa

I Oboé

Maestoso

2

A

16

B

f

mf

24

mp

31

C

8

mf

45

D

tr

51

E

tr

f

60

4

71

tr

f

rall.

"Primeira Essência"

Arr.: M.M.Pr. Marcos Luiz Mendes Feitosa

II Oboé

Maestoso

2

A

16

B

f *>* *mf*

24

mp

31

C

8

mf

45

tr

D

51

E

f

58

4

69

75

rall.

"Primeira Essência"

Arr.: M.M.Pr. Marcos Luiz Mendes Feitosa

Maestoso

Fagote

f

A **16** **B** *mf*

23

C **3** **8** *mf*

41

D *ff*

48

56 **E** *f*

59 **3**

65

68

74 *rall.*

"Primeira Essência"

Arr.: M.M.Pr. Marcos Luiz Mendes Feitosa

I Clarinete

Maestoso

2 **A** **16** **B**

f *>* *mf*

23 *mp*

30 **C** **8** *mf*

43 *tr* **D**

49 *tr*

56 **E** **4** *f*

67

73 *rall.*

"Primeira Essência"

Arr.: M.M.Pr. Marcos Luiz Mendes Feitosa

II Clarinete

Maestoso

2 **A** **16** **B**

f *mf*

23 *mp*

30 **C** **8** *mf*

45 *tr* **D**

50

56 **E** **4** *f*

67

73 *rall.*

"Primeira Essência"

Arr.: M.M.Pr. Marcos Luiz Mendes Feitosa

III Clarinete

Maestoso

2

A

16

B

f

>

mf

23

mp

31 **C**

8

mf

45 **D**

tr

50

56 **E**

4

f

67

73 *rall.*

"Primeira Essência"

Arr.: M.M.Pr. Marcos Luiz Mendes Feitosa

IV Clarinete Fácil

Maestoso

2

A

16

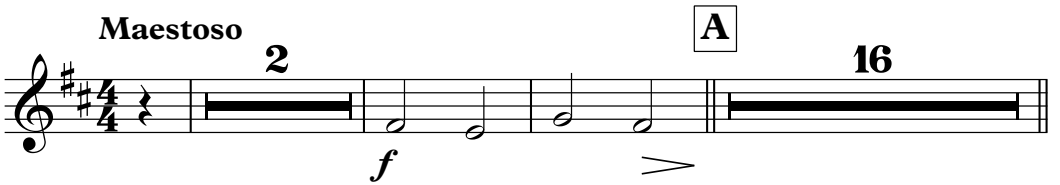

21 **B**

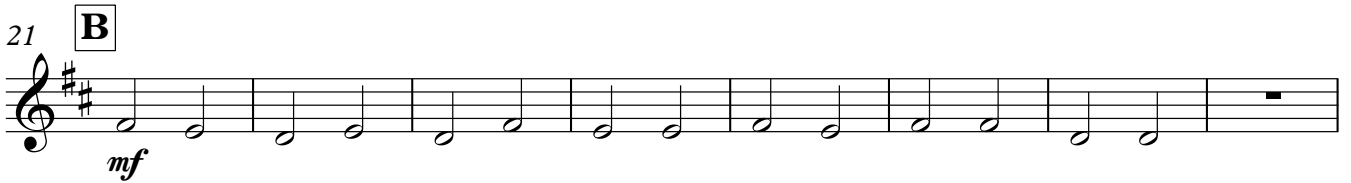

29 **C**

8

2

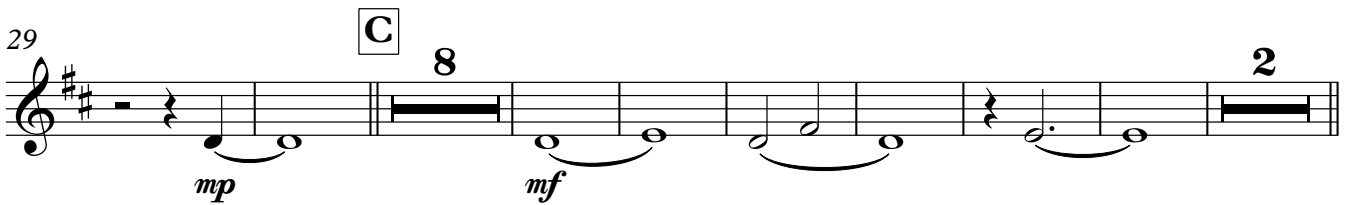

47 **D**

54 **E**

4

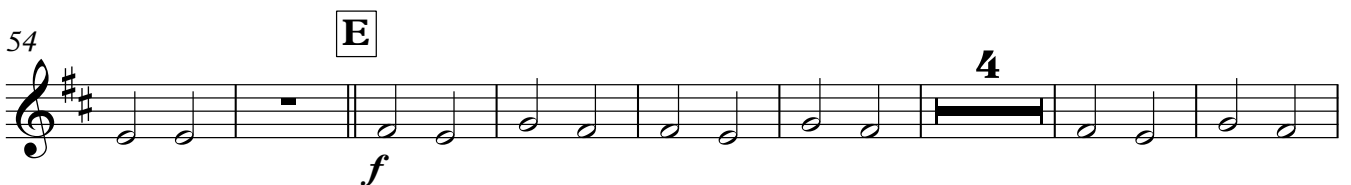

66

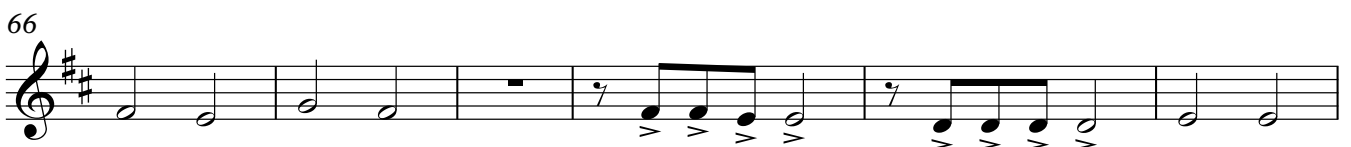

72

rall.

"Primeira Essência"

Arr.: M.M.Pr. Marcos Luiz Mendes Feitosa

Maestoso

Clarinete-Baixo (Bb)

5 **A** **16** **B**

27 **C** **8**

43

47 **D**

54 **E**

58 **3**

"Primeira Essência"
By M.M.Pr. Marcos Feitosa
Clarinete-Baixo (Bb)

64

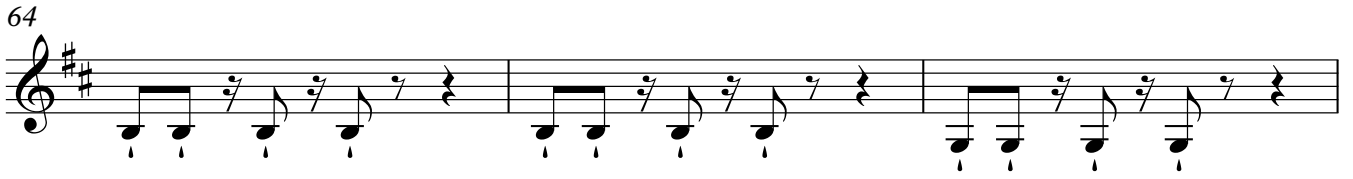

67

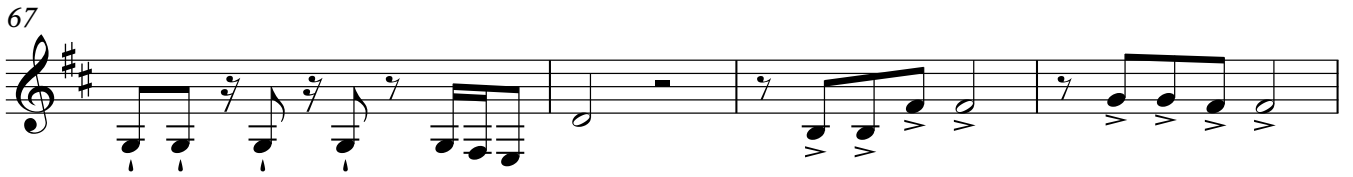

71

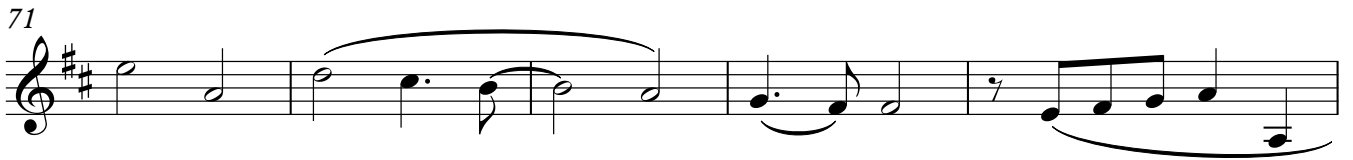

76 *rall..*

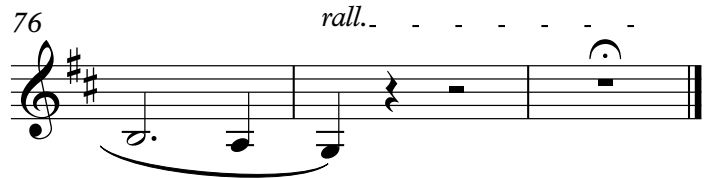

"Primeira Essência"

Arr.: M.M.Pr. Marcos Luiz Mendes Feitosa

Maestoso

I Saxofone alto

5 **A** 11 *mf*

21 **B** *mf*

27 **C** 4 *mf*

36 *mf*

41 *mf*

46 **D** *mf*

"Primeira Essência"
By M.M.Pr. Marcos Feitosa
I Saxofone alto

51

ff

56

E

f

59

65

68

73

rall. - - - - -
mf

"Primeira Essência"

Arr.: M.M.Pr. Marcos Luiz Mendes Feitosa

Maestoso

III Saxofone alto

f

5 **A** **11**

f

21 **B**

mf

27 **C** **4**

mf

36

mf

41

mf

46 **D**

mf

"Primeira Essência"
By M.M.Pr. Marcos Feitosa
III Saxofone alto

50

ff

56

E

f

59

f

64

f

68

f

73

rall.

mf

"Primeira Essência"

Arr.: M.M.Pr. Marcos Luiz Mendes Feitosa

Maestoso

II Saxofone tenor

f

5 **A**

f

21 **B**

mf

27 **C**

mf

36

41

46 **D**

"Primeira Essência"
By M.M.Pr. Marcos Feitosa
II Saxofone tenor

50

ff

56 **E**

f

59

64

68

73

rall. - - - -
mf

"Primeira Essência"

Arr.: M.M.Pr. Marcos Luiz Mendes Feitosa

Maestoso

IV Saxofone tenor

5 **A** **11**

21 **B**

27 **C** **4**

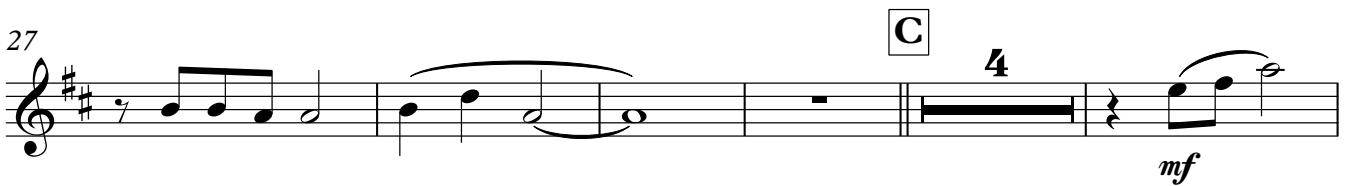

36

41

46 **D**

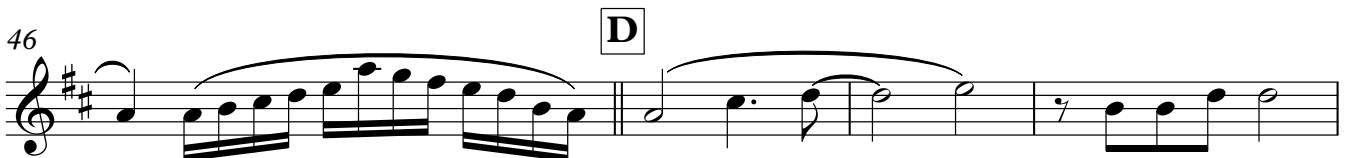

"Primeira Essência"
By M.M.Pr. Marcos Feitosa
IV Saxofone tenor

50

ff

56 **E**

f

59

f

64

f

68

f

73

mf rall..

"Primeira Essência"

Arr.: M.M.Pr. Marcos Luiz Mendes Feitosa

Maestoso

Saxofone barítono

Measures 1-4. Dynamics: *f*. Includes accents and slurs.

5 **A** **11**

21 **B**

27 **C** **7**

41

46 **D**

50

"Primeira Essência"
By M.M.Pr. Marcos Feitosa
Saxofone barítono

56 **E**

f

59

f

64

f

67

f

72

mf *rall.*

"Primeira Essência"

Arr.: M.M.Pr. Marcos Luiz Mendes Feitosa

I Trompete

Maestoso

4 **A** **16** **B** **10** **C** **16**

47 **D**

51

56 **E** **13**

72

2 *rall.* - - - -

"Primeira Essência"

Arr.: M.M.Pr. Marcos Luiz Mendes Feitosa

II Trompete

Maestoso

4 **A** **16** **B** **10** **C** **16**

47 **D**

51

56 **E**

13

72

2 *rall.*

"Primeira Essência"

Arr.: M.M.Pr. Marcos Luiz Mendes Feitosa

III Trompete

Maestoso

4 **A** **16** **B** **10** **C** **16**

47 **D**

51

56 **E** **13**

72 **2** *rall.*

"Primeira Essência"

Arr.: M.M.Pr. Marcos Luiz Mendes Feitosa

IV Trompete Fácil

Maestoso

4 **A** **16** **B** **10** **C** **16**

47 **D**

54 **E**

71

"Primeira Essência"

Arr.: M.M.Pr. Marcos Luiz Mendes Feitosa

V Trompete Fácil

Maestoso

4 **A** **16** **B** **10** **C** **16**

47 **D**

53 **E**

71 **2** **2** *rall.*

"Primeira Essência"

Arr.: M.M.Pr. Marcos Luiz Mendes Feitosa

I Trompa (F)

Maestoso

A 14

f *mf*

20 **B** 3 *mf*

27 **C** 4 *mp*

37 4

46 **D**

51 *ff*

56 **E** *f*

"Primeira Essência"
By M.M.Pr. Marcos Feitosa
I Trompa (F)

59

65

69

73

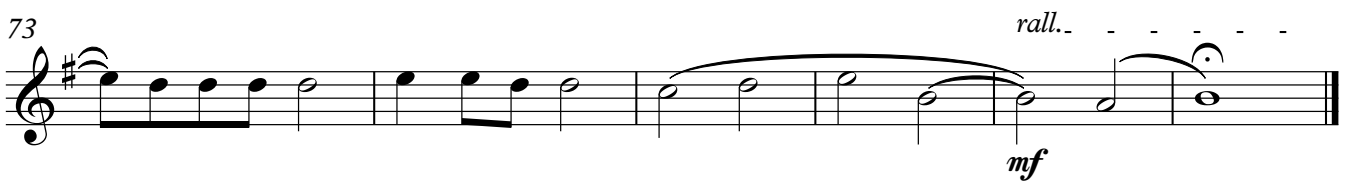

"Primeira Essência"

Arr.: M.M.Pr. Marcos Luiz Mendes Feitosa

II Trompa (F) **Maestoso** **A** **14**

19 **B** **3** **mf**

27 **C** **4** **mp**

37 **4**

46 **D**

51 **ff**

56 **E** **f**

"Primeira Essência"
By M.M.Pr. Marcos Feitosa
II Trompa (F)

59

65

69

73

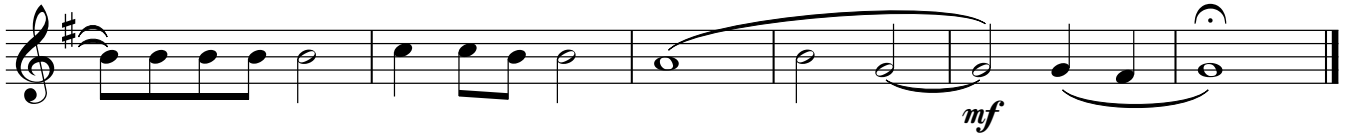

"Primeira Essência"

Arr.: M.M.Pr. Marcos Luiz Mendes Feitosa

III Trompa (F)

Maestoso

A **14**

19 **B** **3** **mf**

27 **C** **4** **mp**

37 **4**

46 **D**

51 **ff**

56 **E** **f**

"Primeira Essência"
By M.M.Pr. Marcos Feitosa
III Trompa (F)

59

65

69

73

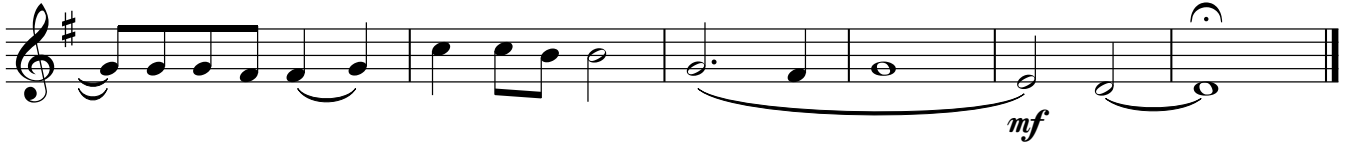

"Primeira Essência"

Arr.: M.M.Pr. Marcos Luiz Mendes Feitosa

IV Trompa (F)

Maestoso

A **14**

19 **B** **3**

27 **C** **4**

37 **4**

46 **D**

51 **ff**

56 **E** **f**

The musical score is written for IV Trompa (F) in 4/4 time, marked **Maestoso**. It consists of five sections, each with a repeat sign and a first ending bar:

"Primeira Essência"
By M.M.Pr. Marcos Feitosa
IV Trompa (F)

59

65

69

73

"Primeira Essência"

Arr.: M.M.Pr. Marcos Luiz Mendes Feitosa

I Trombone **Maestoso**

14 **A** *f* *mf*

20 **B** *mf* *mp*

30 **C** *mf*

44 **D**

49

53 **E** *ff* *f*

58

"Primeira Essência"
By M.M.Pr. Marcos Feitosa
I Trombone

64

67

71

75

"Primeira Essência"

Arr.: M.M.Pr. Marcos Luiz Mendes Feitosa

II Trombone

Maestoso

A 14

f *mf*

20 **B** 4 *mf* *mp*

30 **C** 4 *mf* 4

44 **D**

49

53 **E** *ff* *f*

58

"Primeira Essência"
By M.M.Pr. Marcos Feitosa
II Trombone

64

67

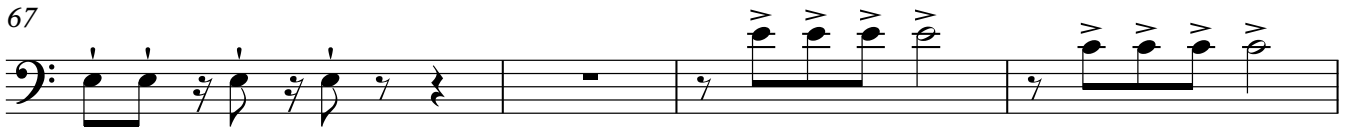

71

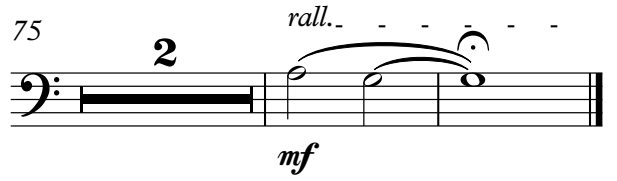

"Primeira Essência"

Arr.: M.M.Pr. Marcos Luiz Mendes Feitosa

Maestoso

III Trombone

f *mf*

20

mf *mp*

30

mf

44

mf

49

53

ff *f*

58

"Primeira Essência"
By M.M.Pr. Marcos Feitosa
III Trombone

64

67

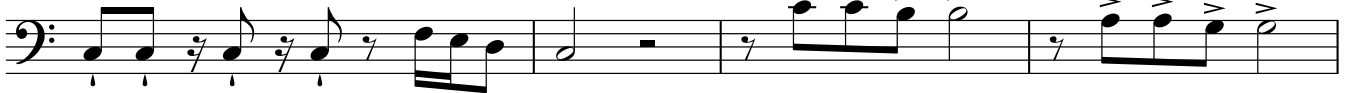

71

75

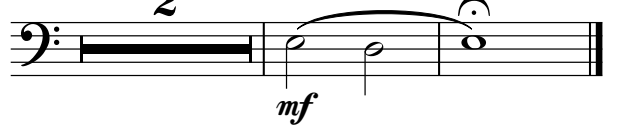

"Primeira Essência"

Arr.: M.M.Pr. Marcos Luiz Mendes Feitosa

Maestoso

Trombone de Pistom (Bb)

5 **A** 14 **B** 4

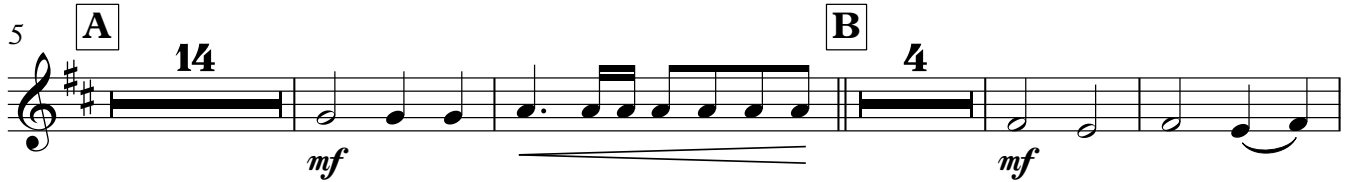

27 **C** 4

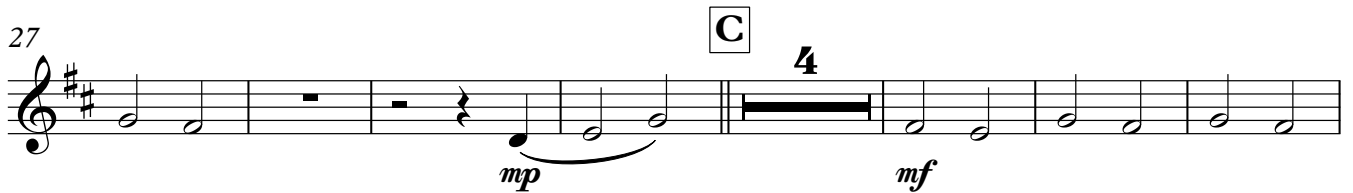

38 4

47 **D**

52 **E**

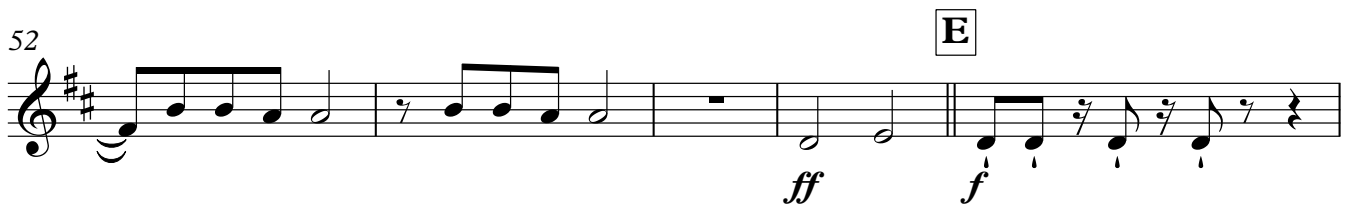

57

"Primeira Essência"
By M.M.Pr. Marcos Feitosa
Trombone de Pistom (Bb)

60

66

70

75

"Primeira Essência"

Arr.: M.M.Pr. Marcos Luiz Mendes Feitosa

Maestoso

A

14

Trombone-Baixo

19

B

4

29

C

4

4

44

D

49

53

E

58

"Primeira Essência"
By M.M.Pr. Marcos Feitosa
Trombone-Baixo

62

66

70

74

"Primeira Essência"

Arr.: M.M.Pr. Marcos Luiz Mendes Feitosa

Eufônio (Bb)

Maestoso

A **14**

19

B **4**

mf *mf*

28

C **4**

mp *mf*

39

4

47

D

52

E

ff *f*

57

"Primeira Essência"
By M.M.Pr. Marcos Feitosa
Eufônio (Bb)

60

66

70

74

"Primeira Essência"

Arr.: M.M.Pr. Marcos Luiz Mendes Feitosa

Maestoso

Bombardino (C)

f **A** 14

19

mf **B** 4 *mf*

28

mp **C** 4 *mf*

39

4 *mf*

47 **D**

mf

52 **E**

mf *ff* *f*

57

"Primeira Essência"
By M.M.Pr. Marcos Feitosa
Bombardino (C)

60

66

70

74

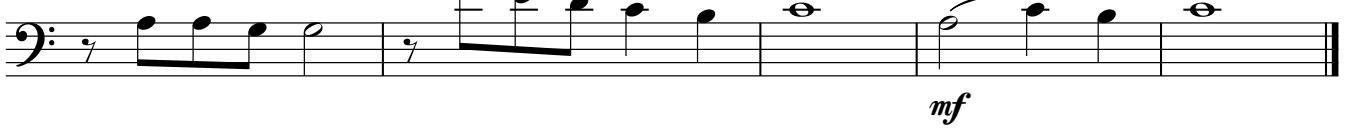

"Primeira Essência"

Arr.: M.M.Pr. Marcos Luiz Mendes Feitosa

Maestoso

Tuba (Bb)

f

A 14

19

mf

B 4

28

mp

mf

C 4

39

4

47 **D**

D

52 **E**

ff

f

E

57

E

"Primeira Essência"
By M.M.Pr. Marcos Feitosa
Tuba (Bb)

60

65

68

73

2

rall.

mf

"Primeira Essência"

Arr.: M.M.Pr. Marcos Luiz Mendes Feitosa

I Violino

Maestoso

f

3 **A** 8

13 *mf*

20 **B** *mf*

27 **C** 3 *mf*

36

42

47 **D**

"Primeira Essência"
By M.M.Pr. Marcos Feitosa
I Violino

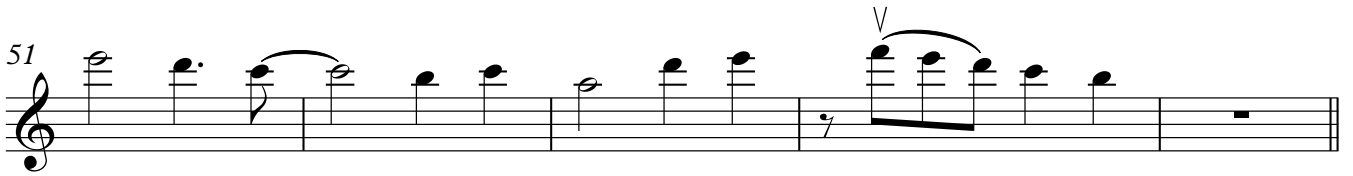
51 

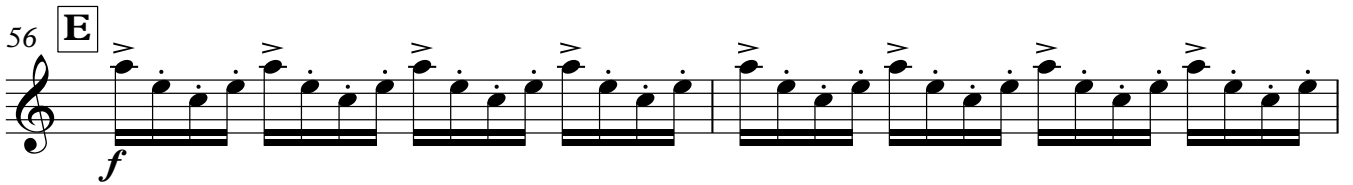
56 **E** 
f

58 

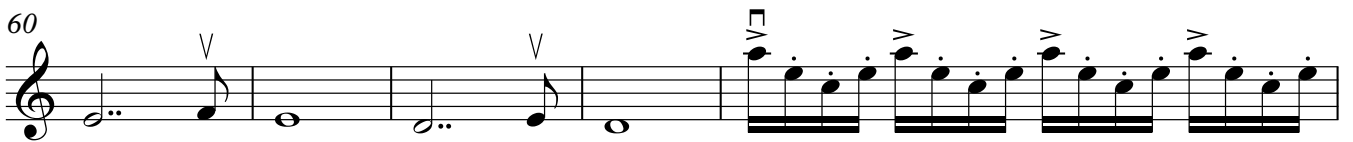
60 

65 

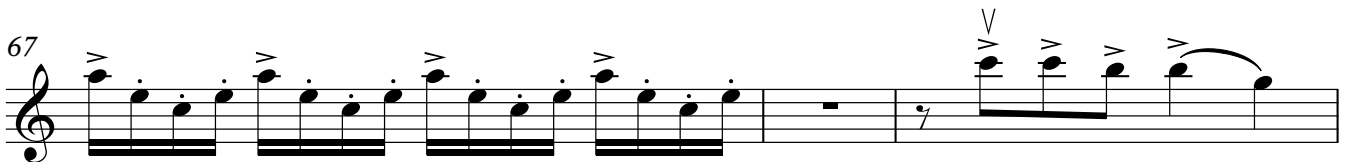
67 

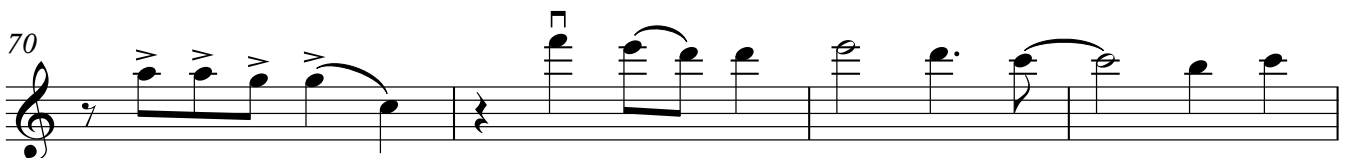
70 

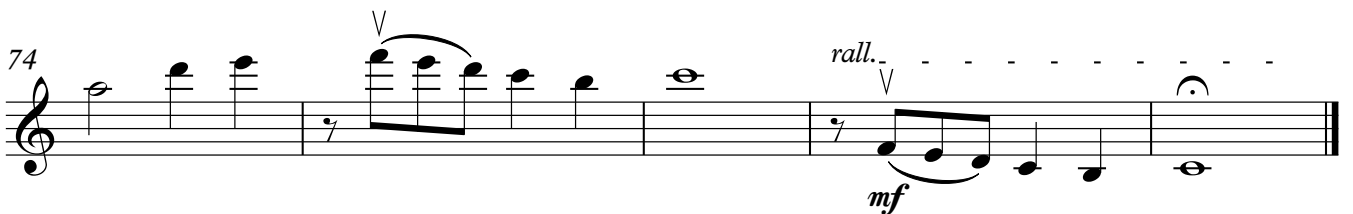
74 
rall.
mf

"Primeira Essência"

Arr.: M.M.Pr. Marcos Luiz Mendes Feitosa

II Violino

Maestoso

A

8

14

21 **B**

mf

28 **C**

3

mf

37

42

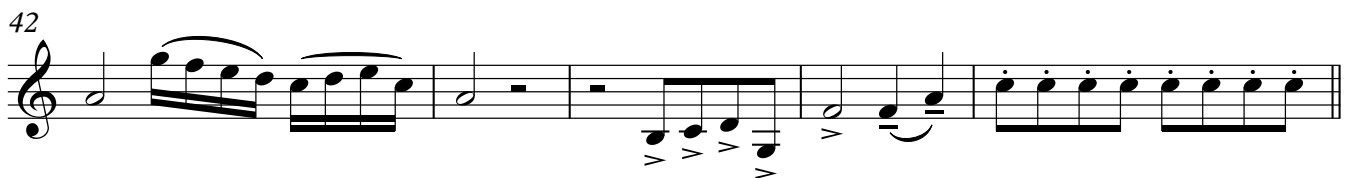

47 **D**

"Primeira Essência"
By M.M.Pr. Marcos Feitosa
II Violino

51

56 **E**

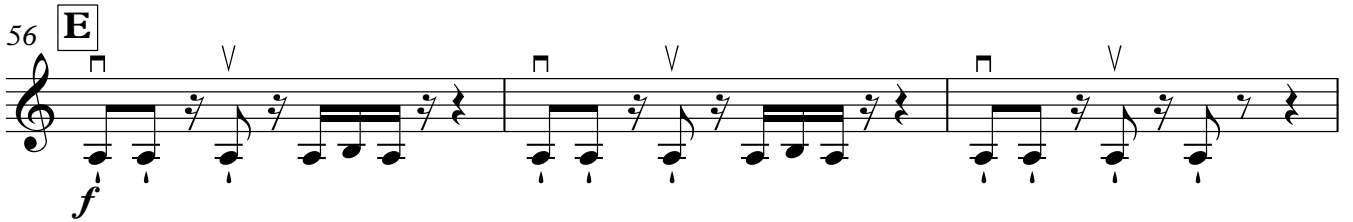

59

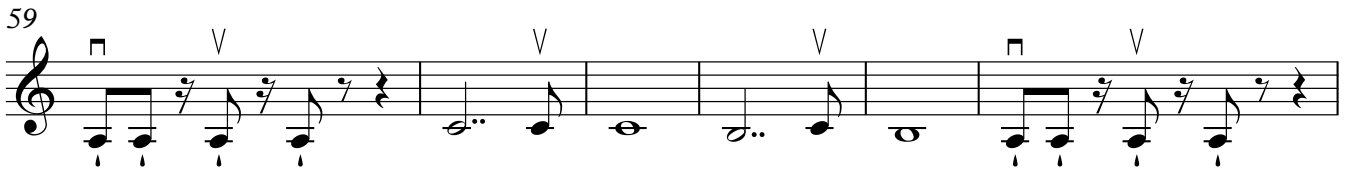

65

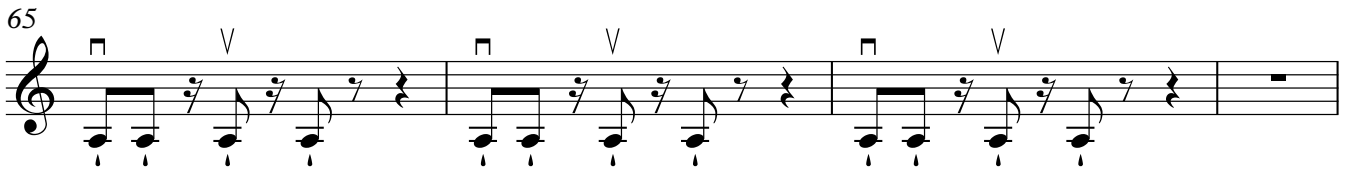

69

73

"Primeira Essência"

Arr.: M.M.Pr. Marcos Luiz Mendes Feitosa

III Violino/Viola

Maestoso

A 8

f *>* *mf*

14

21 **B**

mf

28 **C** 3

mf

37

V

42

47 **D**

"Primeira Essência"
By M.M.Pr. Marcos Feitosa
III Violino/Viola

51

56 **E**

59

65

69

73

"Primeira Essência"

Arr.: M.M.Pr. Marcos Luiz Mendes Feitosa

IV Violino Facilitado

Maestoso

A 8

13

mf

20 **B** 3 **C** 3 *mf*

34 4

46 **D** 9 **E** *f*

58

64

67 9 *rall...* *mf*

"Primeira Essência"

Arr.: M.M.Pr. Marcos Luiz Mendes Feitosa

Viola **Maestoso**

13 **A** 8 *f* *mf*

14

21 **B**

mf

28 **C** 3

mf

37

42

47 **D**

mf

"Primeira Essência"
By M.M.Pr. Marcos Feitosa
Viola

51

56 **E**

59

65

69

73

mf

"Primeira Essência"

Arr.: M.M.Pr. Marcos Luiz Mendes Feitosa

Violoncelo **Maestoso**

1 *f* **A** 8 *mf*

14

21 **B**

mf 3

31 **C**

mf

39

43

47 **D**

mf

"Primeira Essência"
By M.M.Pr. Marcos Feitosa
Violoncelo

51

56 **E**

59

63

66

70

74

"Primeira Essência"

Arr.: M.M.Pr. Marcos Luiz Mendes Feitosa

Contrabaixo

Maestoso

f *mf*

14

mf

21 **B**

mf

31 **C**

mf

39

mf

46 **D**

mf

53 **E**

f

"Primeira Essência"
By M.M.Pr. Marcos Feitosa
Contrabaixo

58

63

67

72

"Primeira Essência"

Arr.: M.M.Pr. Marcos Luiz Mendes Feitosa

Maestoso

Am G Fmaj7

Base

5 **A** C G/B F/A Em/G F C²/E Dm⁷ G^{SUS}

Só Piano e Contrabaixo (uma articulação por acorde)

9 C G/B F/A Em/G F C²/E Dm⁷ G^{SUS} F

TUTTI base, com marcação

14 G C C/E Fmaj⁷ C²/E Dm⁷ F/C G/B N.C.

19 F F Dm⁷ G^{SUS} **B** C G/B Am Em⁷/G F C/E

24 Dm⁷ G^{SUS} C G/B Am Em⁷/G C²/G F C/E Dm⁷ G^{SUS} G

29 C Fm⁶/C **C** C G/B F/A Em/G F C²/E

ACALMAR

Voltar marcação

"Primeira Essência"
By M.M.Pr. Marcos Feitosa
Base

34 Dm⁷ G^{SUS} C G/B F/A Em/G F C²/E Dm⁷ G^{SUS}

39 F G C C/E Fmaj⁷ C²/E Dm⁷ F/C G/B N.C.

45 F F Dm⁷ G^{SUS} **D** C G/B Am Em⁷/G F C/E

50 Dm⁷ G^{SUS} C G/B Am Em⁷/G C²/G F C/E Dm⁷ G^{SUS} G

55 F G **E** Am Fmaj⁷

Piano (região média/grave)

59 C F/C C G C/G G

64 Am Fmaj⁷

"Primeira Essência"
By M.M.Pr. Marcos Feitosa
Base

67 C G/B Am Am Em⁷ Em⁷ F F C²/E C²/E

71 Dm⁷ G^{SUS} C G/B Am Em⁷/G C²/G F C/E Dm⁷ G^{SUS} G

76 Am C²/G Fmaj⁷ G^{SUS} G C